

1. REFER TO PG-2 FOR EQUIPMENT SCHEDULE AND REQUIREMENTS.

2. ADD 1/2" PLYWOOD BACKING FROM 4'-0" TO 8'-0" AFF. IN KITCHEN AND STORAGE AREA AS SHOWN IN HATCHED AREAS SHOWN ON PG-5.

3. EVERY WALL SHELF TO BE SECURED TO WALL WITH 1/4" X 1/4" LAG SCREWS OR 1/4" TOSGAE BOLTS AT ALL MANUFACTURERS PROVIDED HOLES TO SECURE SHELVING UNITS TO WALL.

4. ALL KITCHEN STORAGE AND MECHANICAL ROOM WALLS TO RECEIVE RFP TO 6" ABOVE FINISHED CEILING.

5. ALL NEW WALLS BETWEEN DINING/BAR AREA AND KITCHEN TO HAVE SOUND BATT INSULATION.

6. ALL EXPOSED CORNERS IN KITCHEN AREA TO HAVE SANITARY CORNER GUARDS TO 5'-0" AFF.

7. ALL DINING TABLES, PREP TABLES AND SINKS TO BE SECURED TO WALLS WITH STAINLESS STEEL FASTENERS AND THE JOINT TO THE WALL COULKED WITH CLEAR SILICONE.

GENERAL NOTES: KITCHEN SHEETS

PLUMBER/FITTERS NOTES

P1. THIS PLAN SHOWS ONLY THE REQUIREMENTS FOR FOOD SERVICE EQUIPMENT. ALL OTHER REQUIREMENTS, REFER TO ARCHITECT'S PLANS, CONSULTANT, OR OWNER.

P2. PLUMBER/FITTER CONTRACTOR IS TO VERIFY ALL REQUIREMENTS FOR PLUMBING EQUIPMENT TO BE REUSED OR ITEMS LABELED "BY OTHERS".

P3. THE KITCHEN SUPPLIER WILL NOT BE RESPONSIBLE FOR PROVIDING AND APPROPRIATE SUCH AS FEES, LICENSES, MARKING, WEIGHTS, OR OTHERS. THE KITCHEN SUPPLIER, EXCEPT AS PROVIDED BY THE KITCHEN SUPPLIER, SHALL BE RESPONSIBLE FOR PROVIDING THE KITCHEN EQUIPMENT SPECIFICATIONS.

P4. UNLESS OTHERWISE SPECIFIED, THE PLUMBER IS TO FINISH AND INSTALL ALL NECESSARY P.V.C. PIPING (6" MIN.) THROUGH AND BELOW FLOOR TO AND FROM KITCHEN AND/OR BREAKFAST ROOMS. ALL PIPING SHALL BE INSTALLED IN ACCORDANCE WITH ALL APPLICABLE CODES AND SPECIFICATIONS. ALL PIPING SHALL BE INSTALLED IN ACCORDANCE WITH ALL APPLICABLE CODES AND SPECIFICATIONS. ALL PIPING SHALL BE INSTALLED IN ACCORDANCE WITH ALL APPLICABLE CODES AND SPECIFICATIONS.

P5. PLUMBER/FITTER TO MAKE ALL FINAL PLUMBING AND GAS CONNECTIONS TO EQUIPMENT AS PER MANUFACTURER'S SPECIFICATIONS. ALL CONNECTIONS TO EQUIPMENT TO BE MADE IN ACCORDANCE WITH ALL APPLICABLE CODES AND SPECIFICATIONS. ALL PIPING SHALL BE INSTALLED IN ACCORDANCE WITH ALL APPLICABLE CODES AND SPECIFICATIONS.

P6. ALL MECHANICAL WORK PERFORMED IS TO BE DONE IN ACCORDANCE WITH ALL APPLICABLE CODES AND SPECIFICATIONS. ALL PIPING SHALL BE INSTALLED IN ACCORDANCE WITH ALL APPLICABLE CODES AND SPECIFICATIONS.

P7. ALL PLUMBING, GAS AND STEAM LINES TO BE RUN WITHIN WALL CAVITIES AS TO HAVE ONLY SUPPLY AND RETURN STRIPS PROTRUDING THROUGH WALL SURFACE. WALL PENETRATIONS ARE TO BE SEALED AND FINISHED AS TO HAVE ONLY SUPPLY AND RETURN STRIPS PROTRUDING THROUGH WALL SURFACE. WALL PENETRATIONS ARE TO BE SEALED AND FINISHED AS TO HAVE ONLY SUPPLY AND RETURN STRIPS PROTRUDING THROUGH WALL SURFACE.

P8. EQUIPMENT MANUFACTURER'S SPECIFICATION SHEETS FOR EACH PIECE OF EQUIPMENT TO BE SUPPLIED BY THE KITCHEN SUPPLIER, INC. WILL BE MADE AVAILABLE TO EACH CONTRACTOR UPON REQUEST.

P9. DIMENSIONS ON THIS PLAN ARE GIVEN TO THE CENTERLINES OF THE EQUIPMENT. DIMENSIONS ON THIS PLAN ARE GIVEN TO THE CENTERLINES OF THE EQUIPMENT. DIMENSIONS ON THIS PLAN ARE GIVEN TO THE CENTERLINES OF THE EQUIPMENT.

P10. P.V.C. TO FINISH AND INSTALL GAS PRESSURE REDUCING VALVE TO PROVIDE MAXIMUM OPERATING PRESSURE OF 14" W.C. TO FOODSERVICE EQUIPMENT.

P11. P.V.C. TO FINISH AND INSTALL WATER PRESSURE REDUCING VALVE(S) WHERE REQUIRED FOR FOOD SERVICE EQUIPMENT.

P12. P.V.C. TO FINISH AND INSTALL HOT WATER REGULATION SYSTEM THAT AND DISMASHING.

| PLUMBING SYMBOLS |                            |
|------------------|----------------------------|
| HW               | HOT WATER LINE STUB        |
| CW               | COLD WATER LINE STUB       |
| DW               | DIRECT WASTE CONNECTION    |
| FD               | FLUSH FLOOR DRAIN AND GATE |
| IND              | INDIRECT WASTE DRAIN       |
| FS               | 12" SQUARE FLOOR SINK      |
| GAS              | GAS SUPPLY LINE STUB       |
| AFF              | ABOVE FINISHED FLOOR       |
| DFA              | DOWN FROM ABOVE            |

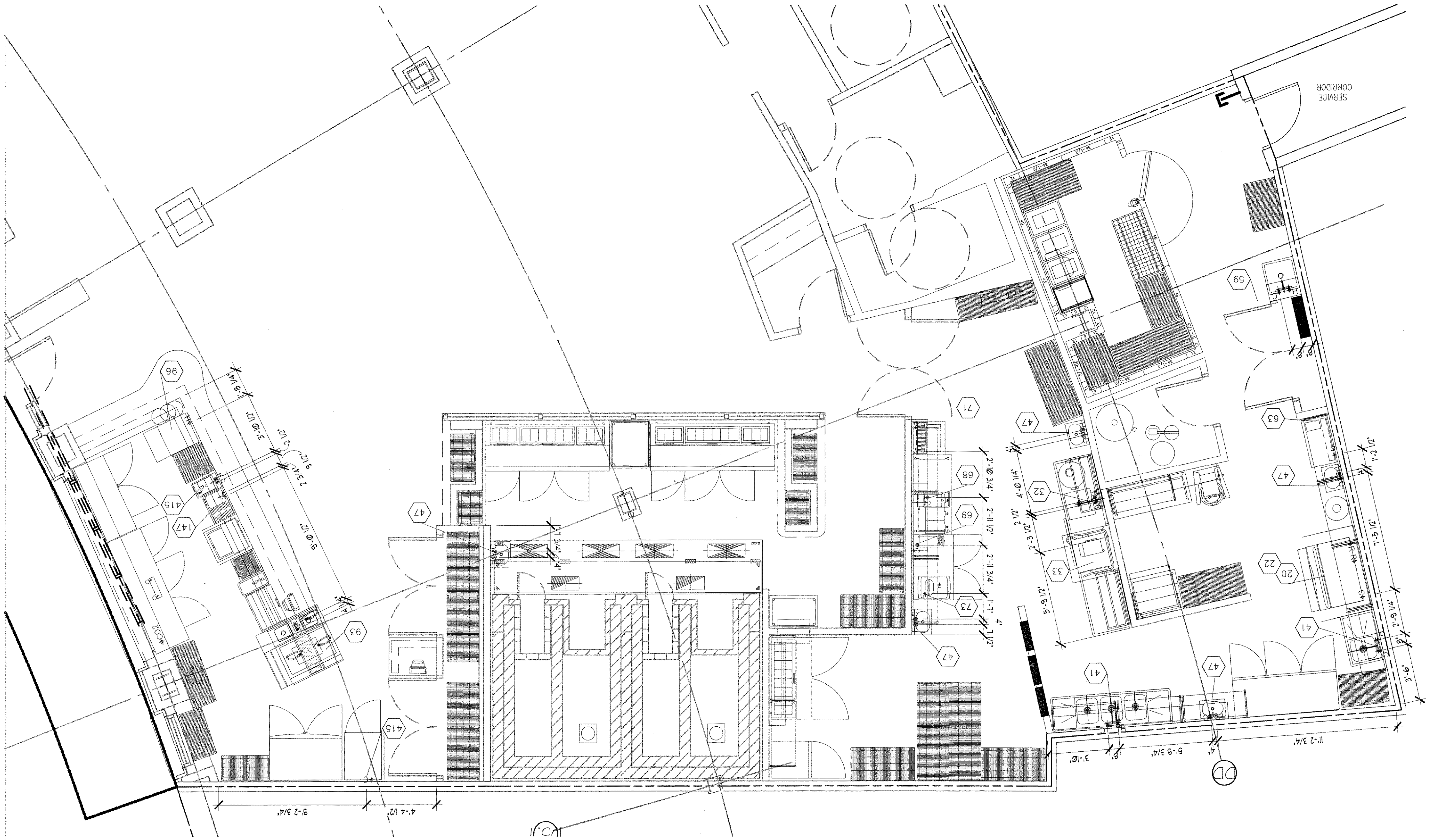

KITCHEN EQUIPMENT WATER LINE PLAN

SCALE: 1/4" = 1'-0"

3

FLOOR DRAIN NOTE:

ALL FLOOR DRAINS TO BE LOCATED BY P.C.

REFER TO PLUMBING DRAWINGS.

FS-3

Sheet No.

PLUMBING EQUIPMENT PLAN

Sheet Title

Issue Date: 12/28/2010

Project: THE GARDENS

Drawn: Dale Garrett

Approved:

No. Date Description

Revisions:

This document, and the ideas and designs incorporated herein, are the property of Aaron M. King, and its use by any other project, without the written authorization of Aaron M. King, is prohibited.

DOCUMENTS FOR:  
DOWNTOWN AT THE GARDENS  
GRIMALDI'S PIZZERIA  
11701 LAKE VICTORIA GARDENS AVE, STE 3101  
PALM BEACH GARDENS, FL

Dale Garrett  
4000 N Scottsdale Road, Suite 203  
Scottsdale, Arizona 85252  
Phone: 480.683.1471 Fax: 480.382.1282

GRIMALDI'S  
COAL BRICK-OPEN PIZZERIA  
4000 N Scottsdale Road, Suite 203  
Scottsdale, Arizona 85252  
Phone: 480.683.1471 Fax: 480.382.1282