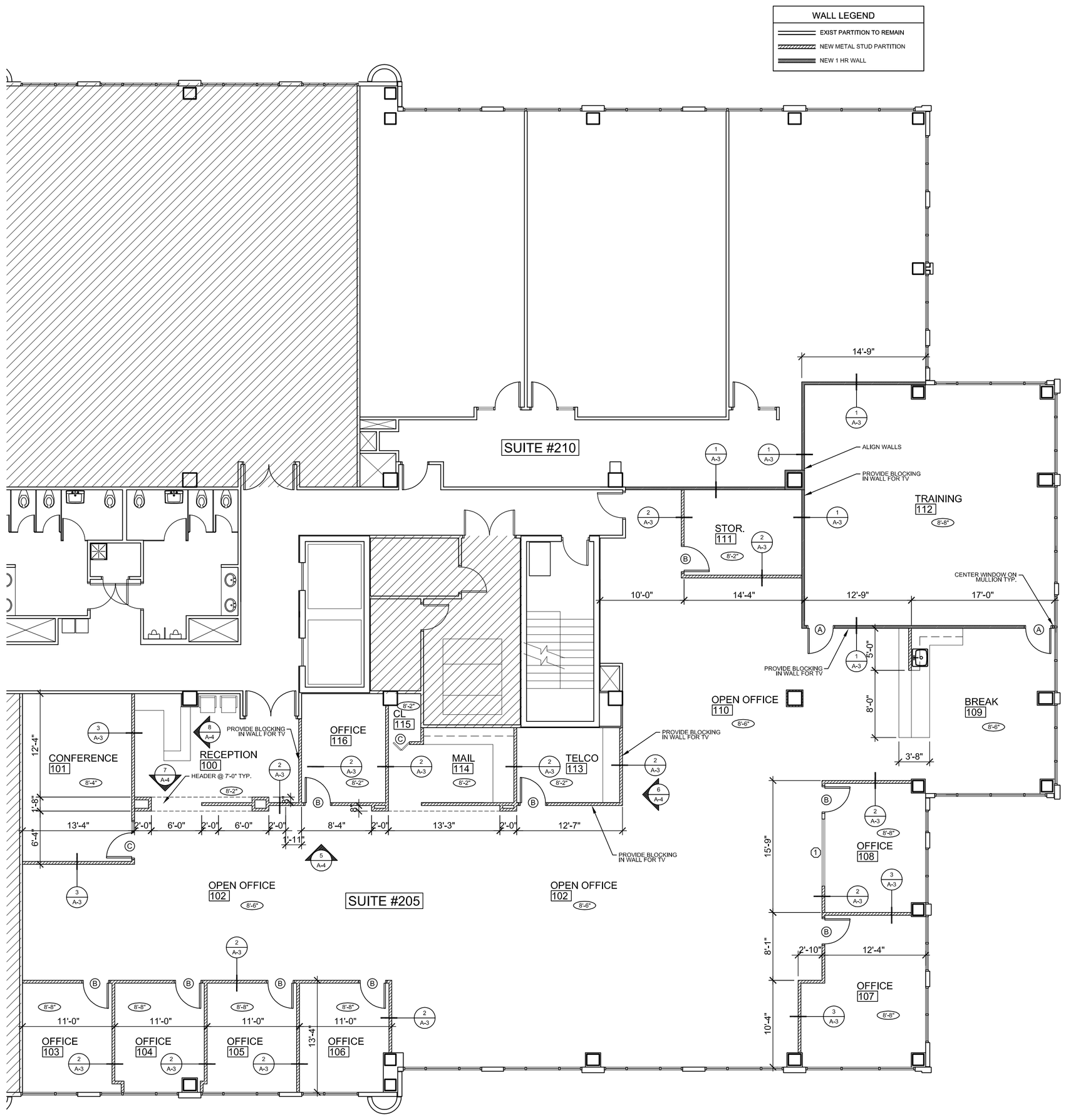

1 (PROPOSED) FLOOR PLAN
1/8" = 1'-0"

1. PROVIDE NEW PARTITIONS AND NEW DOORS AS INDICATED IN 1/A-2. ALL PARTITIONS ARE TO EXTEND 6" ABOVE THE CEILING EXCEPT WHERE NOTED ON PLANS. ALL DOORS TO BE TO BE NEW BUILDING STANDARD. ALL EXISTING HARDWARE TO BE REUSED
2. PROVIDE NEW MILLWORK AS PER MILLWORK ELEVATIONS AND DETAILS
3. ALL SUITE #205 FINISHES AS PER FINISH SCHEDULE
4. DRAWING SET IS FOR DESIGN INTENT AND MUST BE FIELD VERIFIED
5. CLEAR DIMENSIONS DICTATE OVER ALL OTHER DIMENSIONS
6. PARTITIONS ARE CENTERED ON BUILDING COLUMN LINES AND MULLION GRID LINES UNLESS OTHERWISE NOTED. DIMENSIONS TO CORE WALL ARE TO FACE OF WALL UNLESS NOTED
7. PARTITIONS ARE LAID OUT AT 90 AND 45 ANGES UNLESS NOTED OTHERWISE
8. DOOR LOCATIONS (TYP) - EDGE OF DOOR JAMB (HINGE SIDE) TO BE MEASURED 3" FROM FACE OF ADJACENT PARTITION UNLESS NOTED OTHERWISE

* AS PER FBC 11-4.1.6(2) THE PATH OF TRAVEL TO THE ALTERED AREA AND THE RESTROOMS, TELEPHONE AND DRINKING FOUNTAIN SERVING THE ALTERED AREA ARE READILY ACCESSIBLE TO AND USEABLE BY INDIVIDUALS WITH DISABILITIES

ALTERNATE PRICING

1. PROVIDE ADD ALTERNATE PRICING TO INSULATE ALL WALLS

2 PROPOSED NOTES

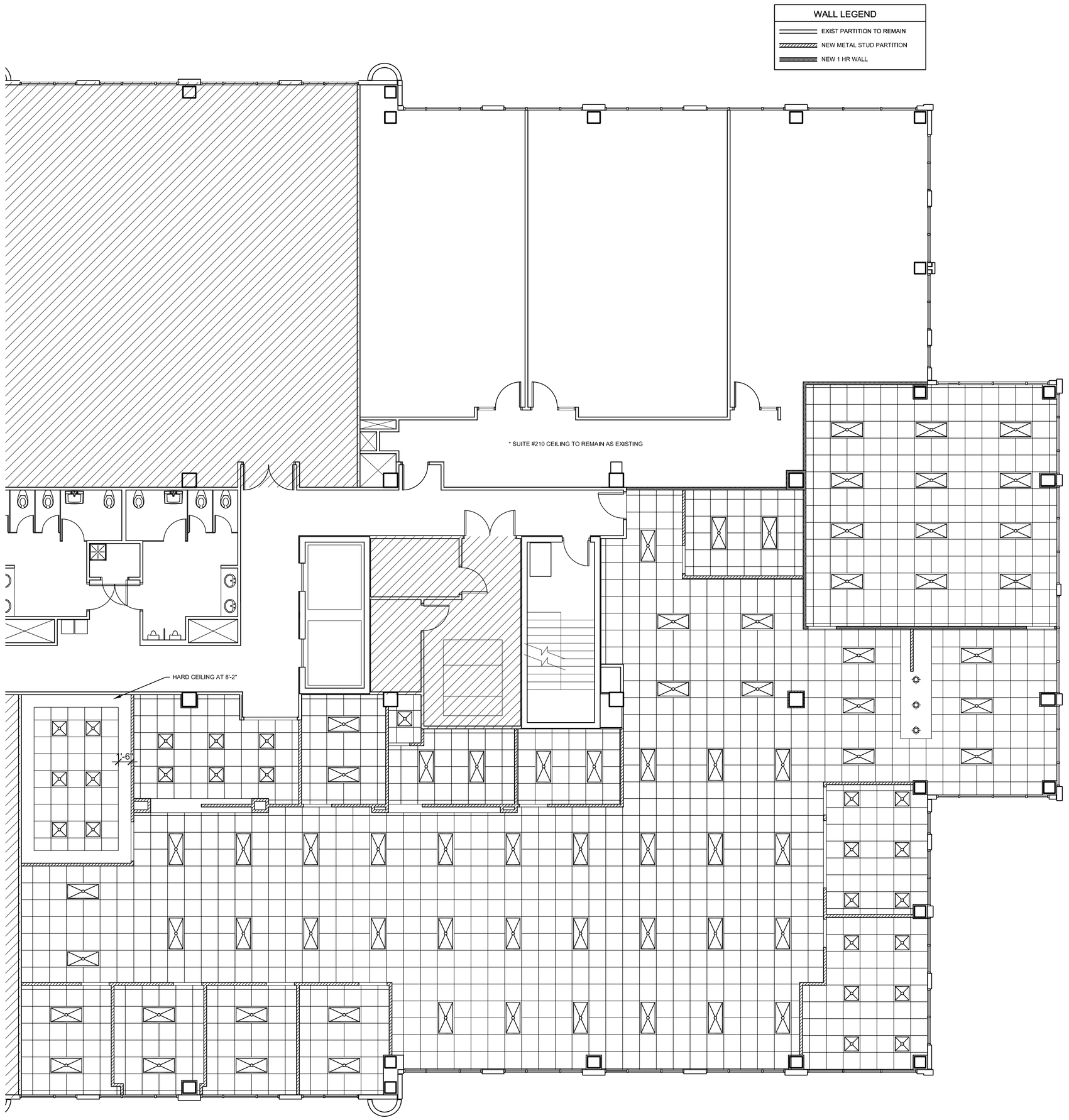

3 (PROPSOED) CEILING PLAN
1/8" = 1'-0"

LIGHTING FIXTURES SHALL BE INDIRECT BASKET TROFFERS, REUSED FROM DEMO'D SPACE UNLESS INDICATED OTHERWISE (ALL LIGHTING TO BE REUSED FROM DEMO'D SPACE)

CEILING SYSTEM:
2'x2' "LAY-IN" SUSPENDED CEILING SYSTEM. GRID TO BE NEW, CEILING TILES TO BE REUSED FROM DEMO'D SPACE. ANY NEW CEILING TILE TO MATCH EXISTING

4 PROPOSED NOTES

Bd

birse design inc.
5300 woodland lakes drive
palm beach gardens, fl 33418
phone 561-249-4001
fax 772-409-8684
AA26001615

ALLEN S BIRSE
AR94279

ALLEGIAINCE MARKETING GROUP
FAIRWAY OFFICE CENTER
7111 FAIRWAY DRIVE #205
PALM BEACH GARDENS, FL 33418
PROJECT NUMBER 711119

REVISIONS
1
2
3
4
5

THIS DESIGN AND THESE DRAWINGS ARE THE PROPERTY OF BIRSE DESIGN INC. NO PART OF THIS WORK MAY BE REPRODUCED WITHOUT PRIOR WRITTEN PERMISSION FROM BIRSE DESIGN INC.

DRAWN BY ASB
CD
10/30/13

A-2