

3 PROPOSED FLOOR PLAN (6TH FLOOR)  
3/16" = 1'-0"

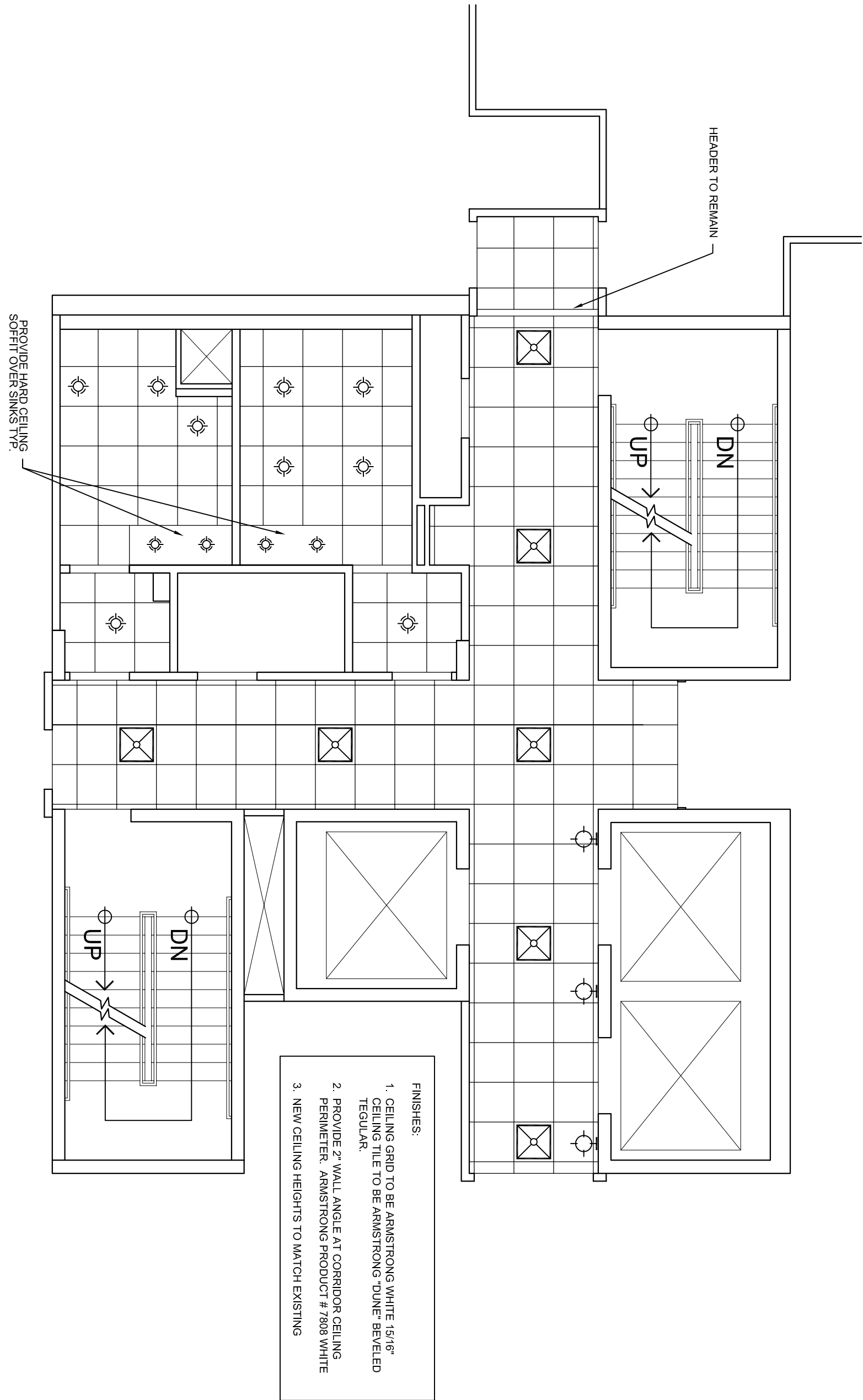

4 PROPOSED CEILING PLAN (6TH FLOOR)  
3/16" = 1'-0"

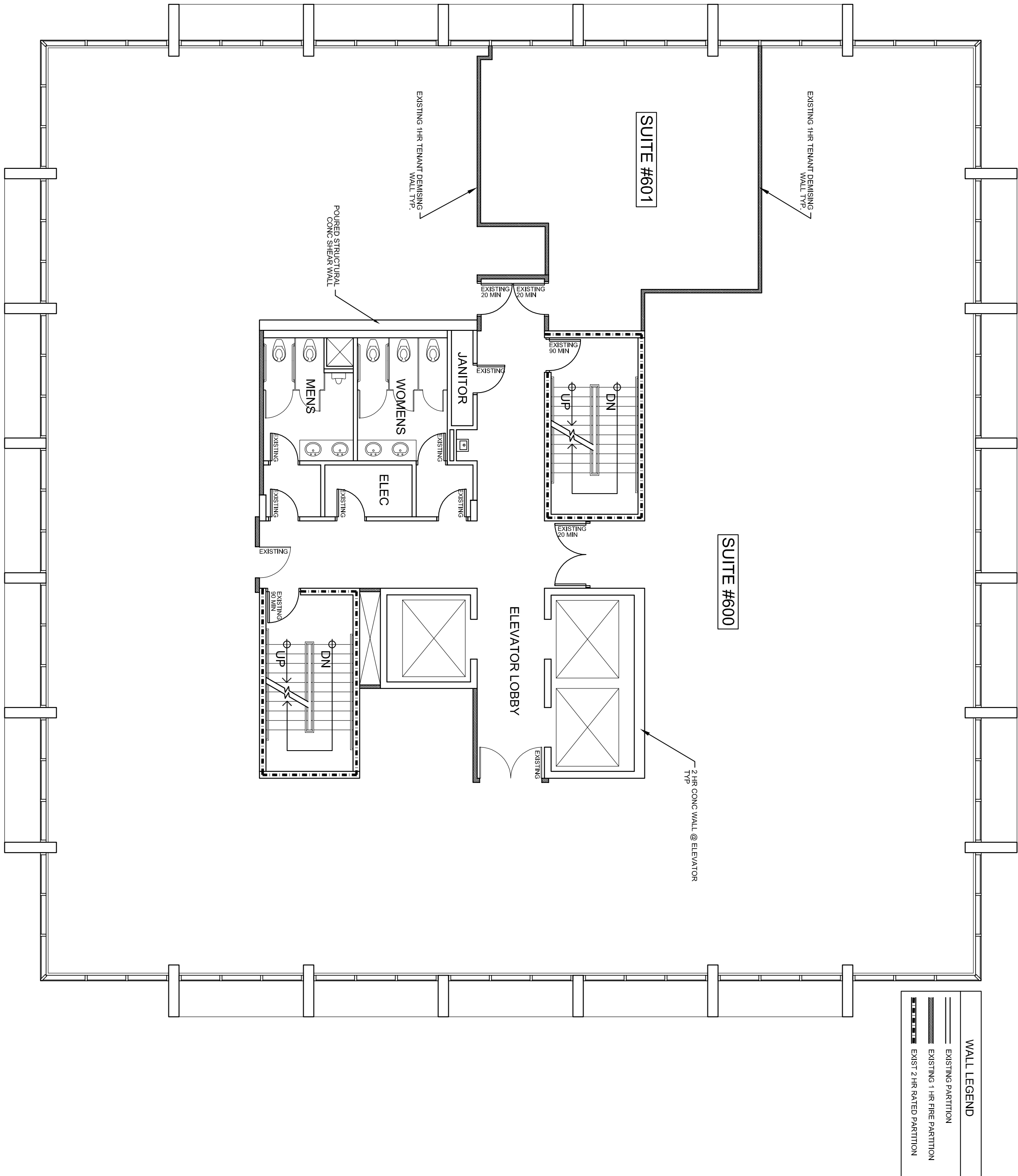

1 EXISTING FLOOR PLAN (6TH FLOOR)  
1/8" = 1'-0"

- STRUCTURES UNDERGOING CONSTRUCTION, ALTERATION OR DEMOLITION SHALL COMPLY WITH NFPA 241
- ACCUMULATIONS OF COMBUSTIBLE WASTE AND DUST DEBRIS SHALL BE REMOVED FROM THE PROJECT SITE AT THE END OF EACH DAY AND AT THE END OF THE SHIFT ON WEDNESDAY, AS NECESSARY FOR SAFE OPERATIONS
- EXIT AND ACCESS CORRIDORS ARE TO BE MAINTAINED AND REMAIN CLEAR AND UNOBSTRUCTED
- THE MAIN BUILDINGS FIRE PROTECTION SYSTEMS SHALL BE MAINTAINED AND OPERATIONAL AT ALL TIMES
- IN THE EVENT THAT THE FIRE PROTECTION SYSTEM IS OUT OF SERVICE FOR MORE THAN 4 HOURS IN A 24 HOUR PERIOD, THE BUILDING SHALL BE PLACED ON A FIRE WATCH

- COMMON CORRIDOR PROPOSED NOTES
1. PROVIDE NEW BUILDING STANDARD TILE THROUGHOUT ELEVATOR LOBBY AND CORRIDORS
  2. PROVIDE BUILDING STANDARD WALL COVERING THROUGHOUT ELEVATOR LOBBY AND CORRIDORS
  3. PROVIDE NEW BUILDING STANDARD SUSPENDED CEILING SYSTEM AND LIGHTS AS PER PROPOSED CEILING PLAN AND BOTH COMMON AREAS AND RESTROOMS. PAINT HEADERS WHITE
  4. TOUCH-UP AND STAIN EXISTING DOORS AND PROVIDE NEW HARDWARE AS PER EXISTING DOOR SCHEDULE. BUILDING STANDARD DOOR STAIN TO MATCH 3RD FLOOR AND NEW BUILDING CONTRACTOR TO PROVIDE JUNE PRICING TO REPLACE ALL BUILDING STANDARD 22-26 3/4 DOORS/FRAMES. NEW DOORS TO BE SOLID CORE STAIN GRADE W/ MIL FRAME
  5. PROVIDE NEW BUILDING STANDARD WALL COVERING THROUGHOUT ELEVATOR LOBBY AND CORRIDOR
  6. EXISTING WALL SCONE TO BE REPLACED WITH NEW
  7. PROVIDE ALL NEW BUILDING STANDARD LIFE SAFETY DEVICES
  8. EXISTING OVERTIME AIR SWITCH TO BE REPLACED WITH NEW
  9. SEE SHEET A-4 FOR RESTROOM NOTES/DETAILS. DRINKING FOUNTAIN TO REMAIN AS EXISTING

EXISTING DOOR SCHEDULE		
#	SIZE	NOTES
A	37 1/2 x 69"	RESTAURANT DOOR NEW HARDWARE
B	28 1/2 x 69"	PAINT DOOR NEW HARDWARE
C	25 1/2 x 69"	RESTAURANT DOOR NEW HARDWARE
D	25 1/2 x 77"	DOORS TO REMAIN AS EXISTING
E	28 1/2 x 69"	PAINT DOOR NEW HARDWARE
F	35 1/2 x 77"	DOOR TO REMAIN AS EXISTING
G	28 1/2 x 69"	DOOR TO REMAIN AS EXISTING
H	28 1/2 x 69"	RESTAURANT DOOR NEW HARDWARE
I	28 1/2 x 69"	RESTAURANT DOOR NEW HARDWARE
J	28 1/2 x 69"	RESTAURANT DOOR NEW HARDWARE
K	28 1/2 x 69"	RESTAURANT DOOR NEW HARDWARE
L	28 1/2 x 69"	RESTAURANT DOOR NEW HARDWARE
M	37 1/2 x 69"	RESTAURANT DOOR NEW HARDWARE

2 PROPOSED NOTES