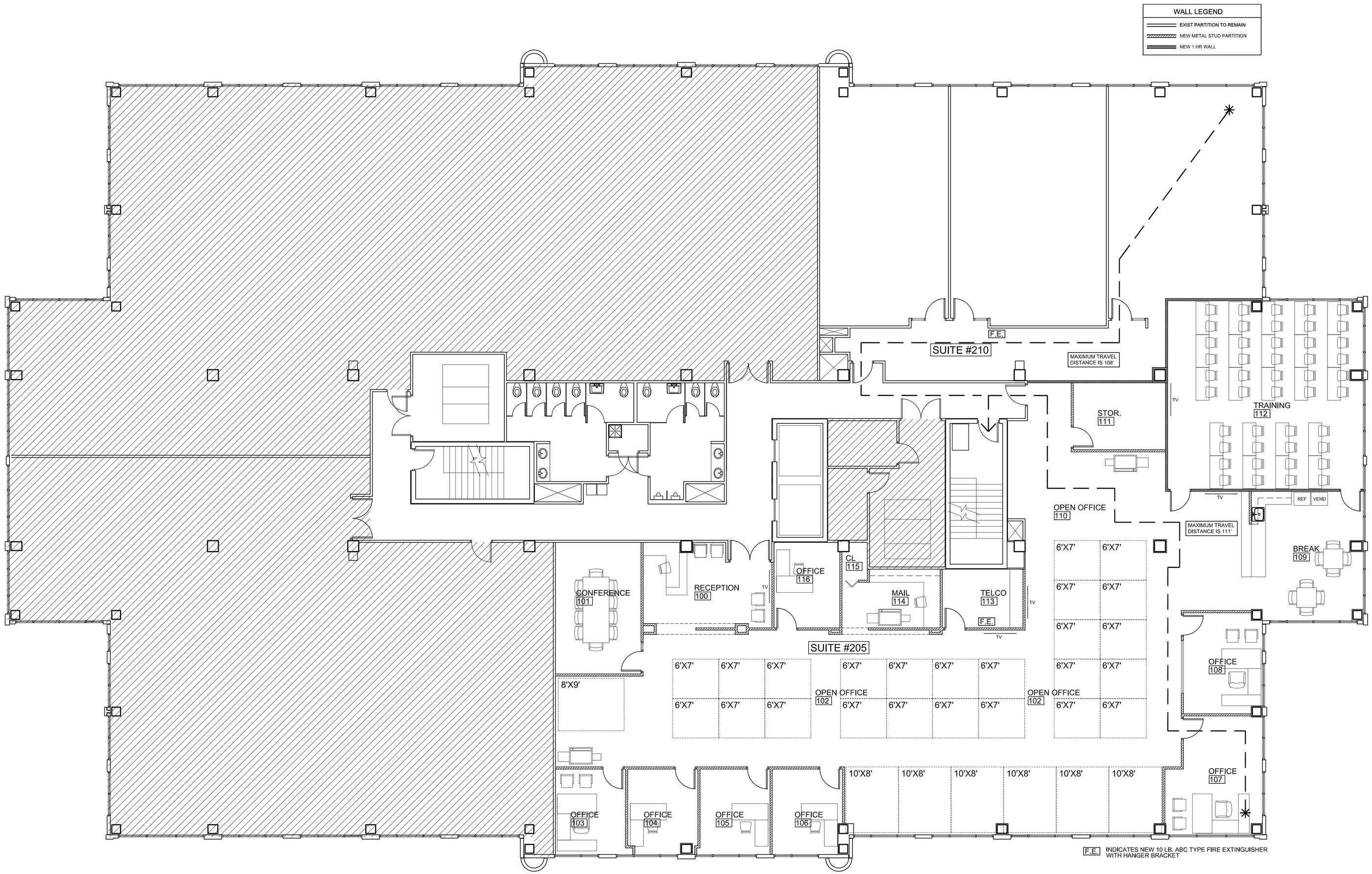

1. ALL 1 HR RATED FIRE PARTITIONS TO HAVE THE WORDS "FIRE AND SMOKE BARRIER - PROTECT ALL OPENINGS" PERMANENTLY STENCILED ON THE PARTITION ABOVE THE SUSPENDED CEILING. CHARACTERS SHALL BE AT LEAST 4-INCHES IN HEIGHT. IDENTIFICATION SHALL BE SPACED NOT MORE THAN 15' ON CENTER
2. PENETRATIONS THROUGH A FIRE-RATED WALL ASSEMBLY SHALL BE PROTECTED BY A FIRE-STOP SYSTEM OR DEVICE
3. PROVIDE TACTILE SIGNAGE AT REQUIRED EXIT DOORS WITH EXIT SIGNS
4. SEE ELECTRICAL SHEETS FOR LIFE SAFETY DEVICES/EMERGENCY LIGHT LOCATIONS.
5. ALL INTERIOR WALL AND CEILING FINISHES TO HAVE A MIN CLASS "C" FLAME SPREAD CLASSIFICATION
6. ALL INTERIOR FINISHES SHALL BE NOT LESS THAN CLASS II
7. FIRE SPRINKLER DRAWINGS ARE TO BE SUBMITTED UNDER A SEPARATE FIRE SPRINKLER PERMIT
8. COMPLY WITH NFPA 13 2010 EDITION
9. ALL FURNITURE/APPLIANCES TO BE PROVIDED BY TENANT

NEW FIRE ALARM DEVICES ARE TO BE COMPATIBLE WITH EXISTING SYSTEM. PROVIDE ADDITIONAL POWER SUPPLIES AS REQUIRED. PROVIDE ADDITIONAL HORNS AND STROBES AS REQURIED TO MEET AUDIBLE AND VISIBLE REQUIREMENTS OF NFPA 72, ADA AND NFPA 101. VERIFY EXISTING POINTS OF CONNECTION TO EXISTING SYSTEM

AUDIBLE ALARMS SHALL HAVE A MINIMUM LEVEL OF 15 DBA IN EXCESS OF THE AMBIENT SOUND LEVEL OF THE ROOM, AND SHALL OTHERWISE BE IN ACCORDANCE WITH FBC 11-4.28.2

VISUAL ALARMS SHALL HAVE A MINIMUM LEVEL OF 75 CANDELA AND SHALL OTHERWISE BE IN ACCORDANCE WITH FNC 11-4.28.3

LIFE SAFETY SUMMARY (SUITE #205)

ITEM	REQUIRED	PROVIDED	CODE
EXIT ACCESS DOORWAY	2	2	FBC TABLE 1015.1
TRAVEL DISTANCE	300'	111'	FBC TABLE 1016.1
COMMON PATH OF TRAVEL	100'	--	FBC 1014.3(1)
DEAD END CORRIDOR	50'	--	FBC 1017.3(2)
BUSINESS GROUP "B" OCCUPANCY 6,780 SQUARE FEET @ 1/100 = 68 OCCUPANTS			FBC TABLE 1004.1.1

LIFE SAFETY SUMMARY (SUITE #210)

ITEM	REQUIRED	PROVIDED	CODE
EXIT ACCESS DOORWAY	1	1	FBC TABLE 1015.1
TRAVEL DISTANCE	300'	108'	FBC TABLE 1016.1
COMMON PATH OF TRAVEL	100'	88'	FBC 1014.3(1)
DEAD END CORRIDOR	50'	--	FBC 1017.3(2)
BUSINESS GROUP "B" OCCUPANCY 2,885 SQUARE FEET @ 1/100 = 29 OCCUPANTS			FBC TABLE 1004.1.1

1 (LIFE SAFETY) FLOOR PLAN
1/8" = 1'-0"

Bd

birse design inc.
5300 woodland lakes drive
palm beach gardens, fl 33418
phone 561-249-4001
fax 772-409-8684
AA26001615

ALLEN S BIRSE
AR94279

ALLEGIAINCE MARKETING GROUP
FAIRWAY OFFICE CENTER
7111 FAIRWAY DRIVE #205
PALM BEACH GARDENS, FL 33418
PROJECT NUMBER 711119

REVISIONS
1
2
3
4
5

THIS DESIGN AND THESE DRAWINGS ARE THE PROPERTY OF BIRSE DESIGN INC. NO PART OF THIS WORK MAY BE REPRODUCED WITHOUT PRIOR WRITTEN PERMISSION FROM BIRSE DESIGN INC.

DRAWN BY ASB
CD
10/30/13

A-5