

- \* SINKS SHALL BE MOUNTED WITH THE COUNTER OR RIM NO HIGHER THAN 34" ABOVE THE FINISH FLOOR
- \* KNEE CLEARANCE OF AT LEAST 27" HIGH, 30" WIDE AND 19" DEEP IS PROVIDED UNDERNEATH
- \* EACH SINK SHALL BE A MAXIMUM OF 6 1/2" DEEP
- \* NOT WATER AND DRAIN PIPES UNDER THE SINK SHALL BE INSULATED OR OTHERWISE PROTECTED TO PREVENT FREEZING
- \* ADJACENT ANY COUNTERS, THERE SHALL BE NO SHARP OR ABRASIVE SURFACES UNDER THE SINK
- \* A CLEAR FLOOR SPACE OF AT LEAST 30" BY 48" SHALL BE PROVIDED IN FRONT OF THE SINK TO ALLOW FORWARD APPROACH. THE CLEAR FLOOR SPACE SHALL BE ON AN ACCESSIBLE ROUT AND SHALL EXTEND A MAXIMUM OF 19 INCHES UNDERNEATH THE SINK
- \* 19" MAX CLEAR AREA SHALL BE PROVIDED UNDERNEATH THE SINK
- \* ALL FACETS TO BE EVEN OPERATED

## 1 (OASIS #100) PLAN VIEW

3/8" = 1'-0"

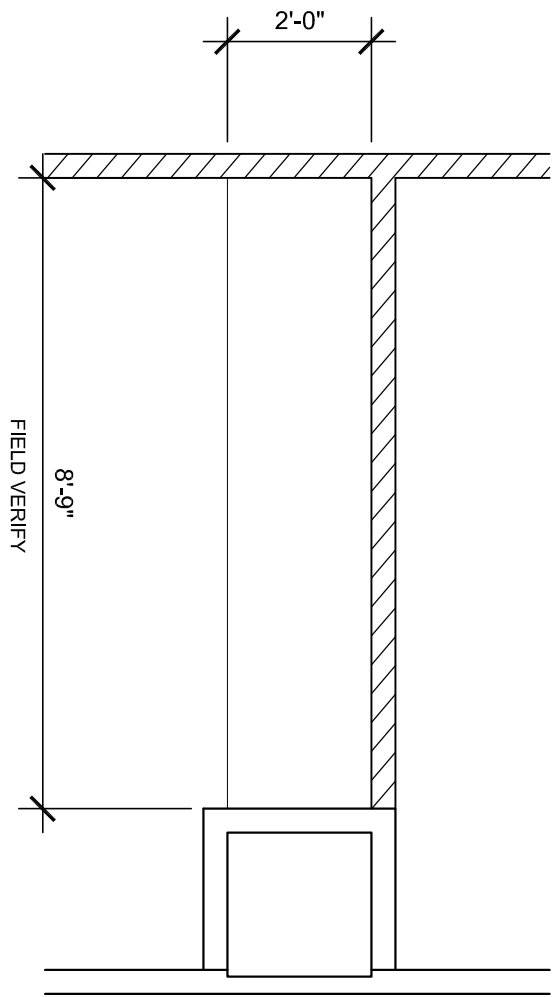

## 6 (COPY #103) PLAN VIEW

3/8" = 1'-0"

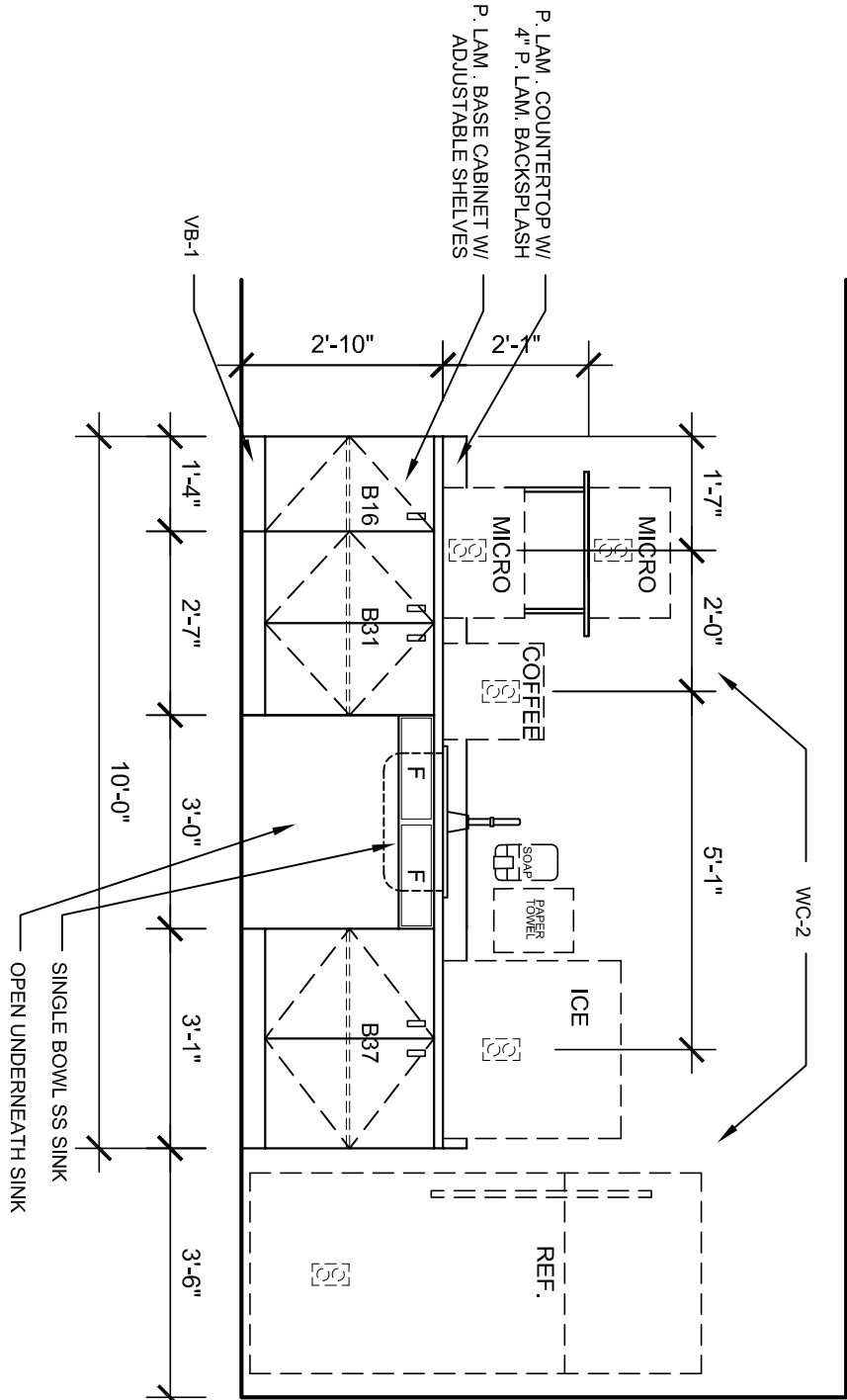

- NOTE: COFFEE MAKER, ICE MACHINE, REFRIGERATOR, MICROWAVE, PAPER TOWER DISPENSER AND SOAP DISPENSER TO BE PROVIDED BY TENANT
- \* EQUIPMENT TO BE INSTALLED BY GC
- \* COUNTER CAN BE FIELD CUT AND GROMMETS INSTALLED TO ACCOMMODATE WATER LINES

## 2 (OASIS #100) ELEVATION

3/8" = 1'-0"

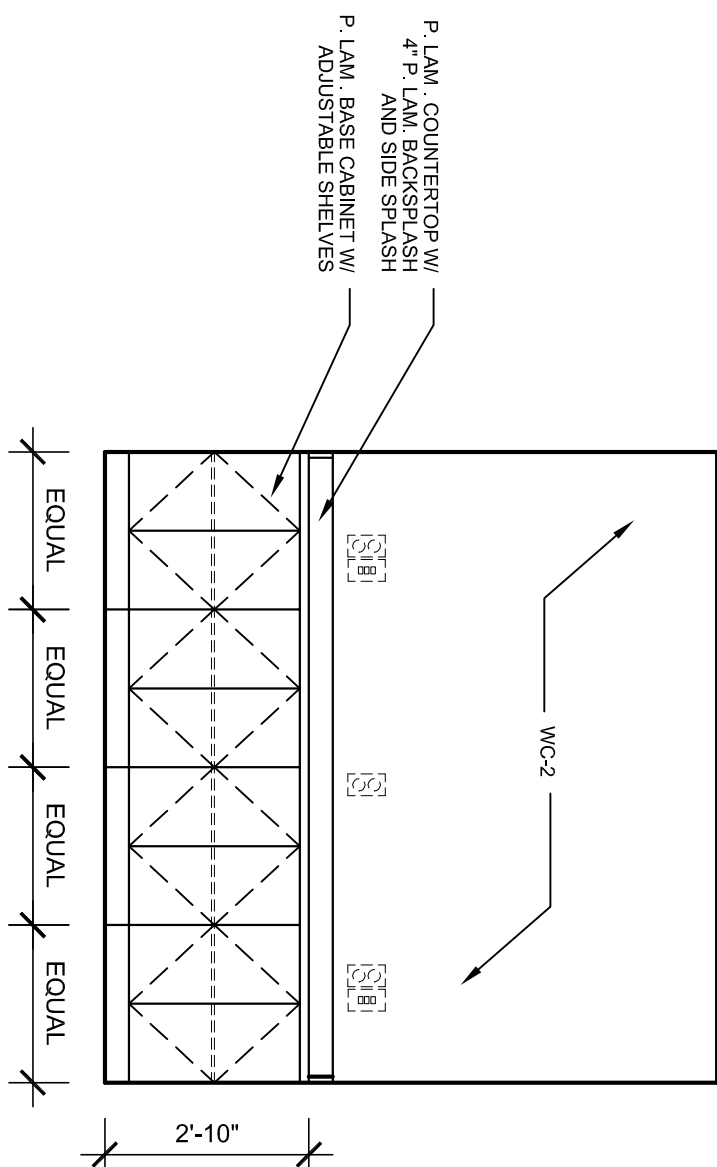

NOTE: COPERS, FAXES, TELEPHONES TO BE PROVIDED BY TENANT

## 7 (COPY #103) ELEVATION

3/8" = 1'-0"

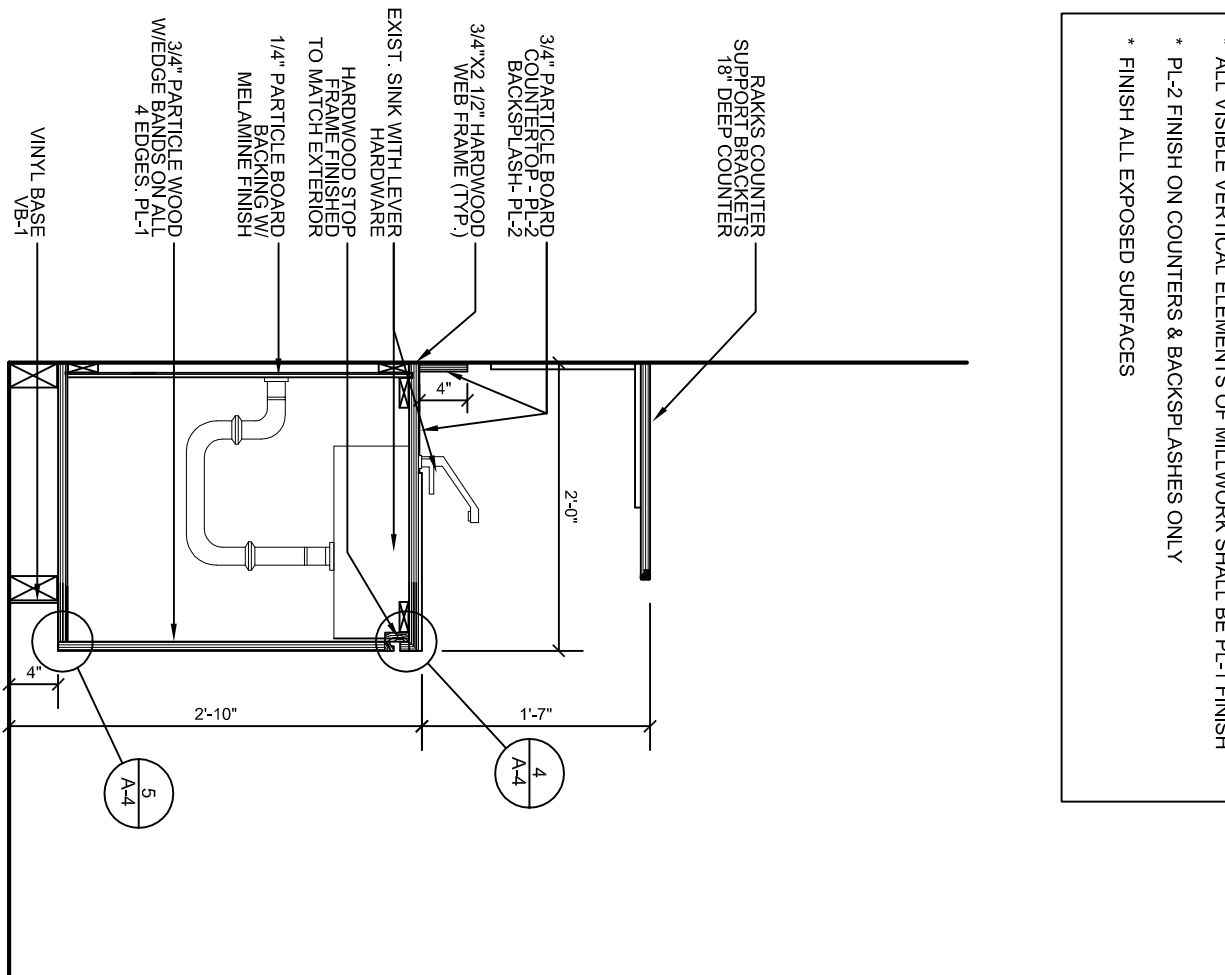

- \* ALL VISIBLE VERTICAL ELEMENTS OF MILLWORK SHALL BE PL-1 FINISH
- \* PL-2 FINISH ON COUNTERS & BACKSPASHES ONLY
- \* FINISH ALL EXPOSED SURFACES

## 3 (OASIS #100) CAB SECTION

3/4" = 1'-0"

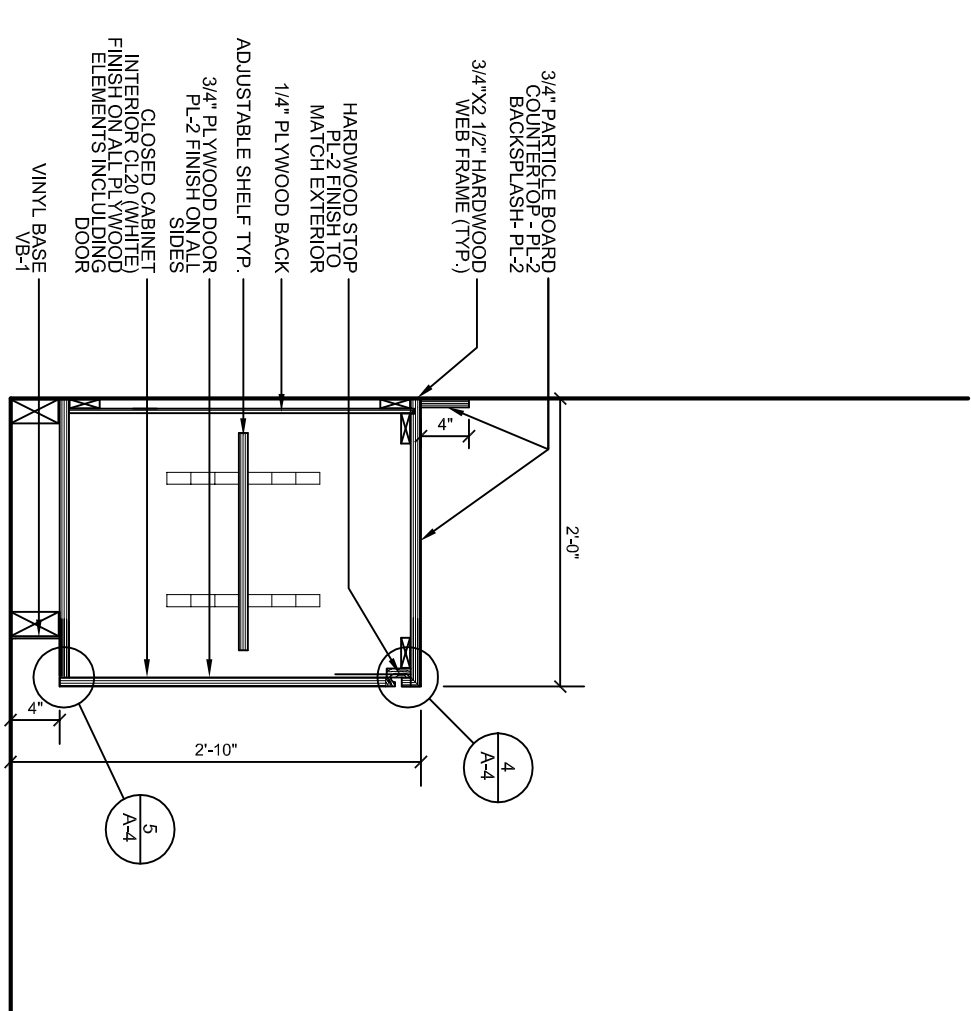

- \* ALL VISIBLE VERTICAL ELEMENTS OF MILLWORK SHALL BE PL-1 FINISH
- \* PL-2 FINISH ON COUNTERS & BACKSPASHES ONLY
- \* FINISH ALL EXPOSED SURFACES

## 8 (COPY #103) SECTION

3/8" = 1'-0"

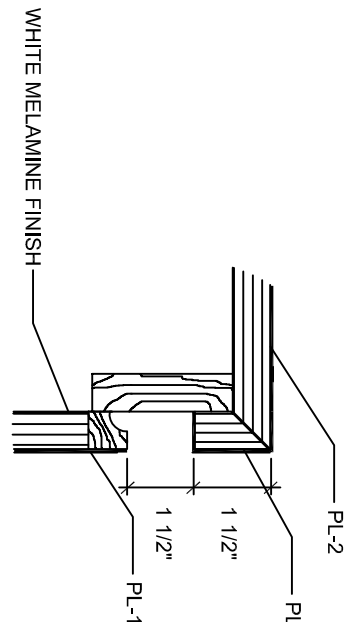

## 4 CABINET DOOR DETAIL

N.T.S.

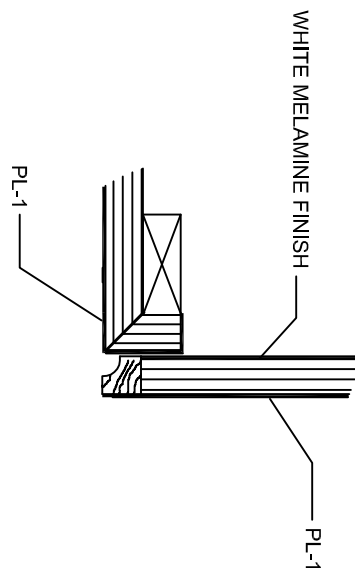

## 5 CABINET DOOR DETAIL

N.T.S.

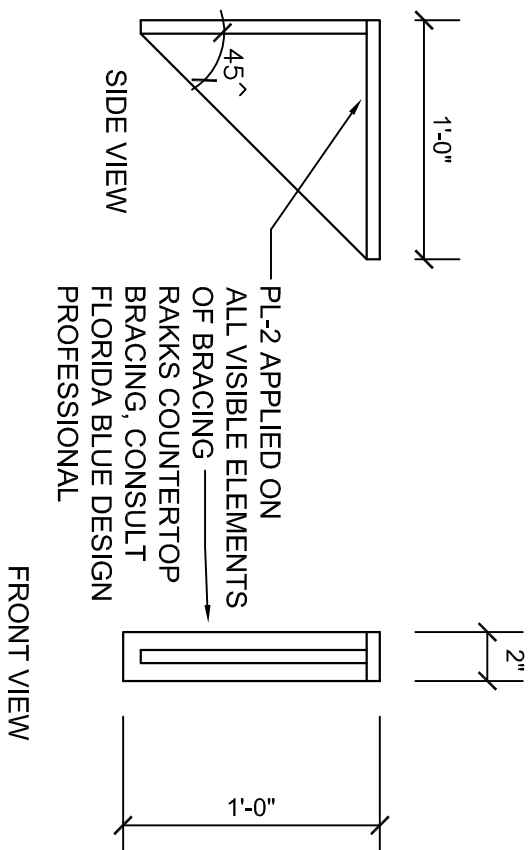

## 9 MICROWAVE SHELF

N.T.S.

CD  
11/19/12

DRAWN BY ASB

REVISIONS  
1  
2  
3  
4  
5

BLUE CROSS BLUE SHIELD  
NORTHPOINT CORPORATE CENTER  
701 NORTHPOINT PARKWAY  
WEST PALM BEACH, FL  
PROJECT NUMBER NP21

ALLEN'S BIRSE  
A060279

birse design inc.  
5300 woodland lakes drive  
palm beach gardens, fl 33418  
phone 561-249-4001  
fax 772-409-8684  
AA26001615

Bd

A-4