

GENERAL DEMOLITION NOTES

- UNLESS OTHERWISE NOTED, ALL EQUIPMENT, WIRING DEVICES, LIGHT FIXTURES, CONDUIT AND WIRE IN THE PROJECT AREA WHICH IS NOT INDICATED TO REMAIN, IS TO BE REMOVED. THE CONTRACTOR SHALL INVESTIGATE THE PROJECT AREA PRIOR TO BID TO DETERMINE ALL REQUIRED DEMOLITION.
- EXISTING CONDITIONS SHOWN ON THIS DRAWING ARE TAKEN FROM ORIGINAL DRAWINGS AND FIELD INVESTIGATION. ALL EXISTING CONDITIONS MUST BE VERIFIED PRIOR TO BID. FIELD CONDITIONS SHALL GOVERN.
- DEMOLITION WORK IS NOT SPECIFICALLY IDENTIFIED ON THESE PLANS, AND MAY BE DESCRIBED ON THE ARCHITECT'S PLANS. THE CONTRACTOR IS RESPONSIBLE FOR ALL REQUIRED DEMOLITION WHETHER SHOWN ON THE PLANS OR NOT.
- ALL CONDUITS SERVING OTHER SPACES OR FLOORS, THAT RUN THROUGH THE PROJECT AREA SHALL REMAIN ACTIVE DURING CONSTRUCTION, SO AS NOT TO CAUSE ANY DISRUPTION TO THESE OTHER SPACES.
- ALL ITEMS REMOVED UNDER THIS PROJECT SHALL BE DISPOSED OF OR TURNED OVER TO THE OWNER AT THE OWNER'S DISCRETION.
- PROPERLY REMOVE AND DISPOSE OF ALL ELECTRICAL EQUIPMENT, CONDUIT AND WIRING WHICH IS TO BE REMOVED. CONSULT WITH OWNER AND OBTAIN THE OWNER'S APPROVAL PRIOR TO DISPOSAL OF REMOVED MATERIAL.
- IT IS THE CONTRACTOR'S RESPONSIBILITY TO ENSURE THAT ALL CONDUITS, NEW OR EXISTING, WITHIN THE PROJECT AREA ARE PROPERLY SUPPORTED AND PROTECTED WITH BONDING BUSHINGS IN ACCORDANCE WITH THE NATIONAL ELECTRIC CODE.

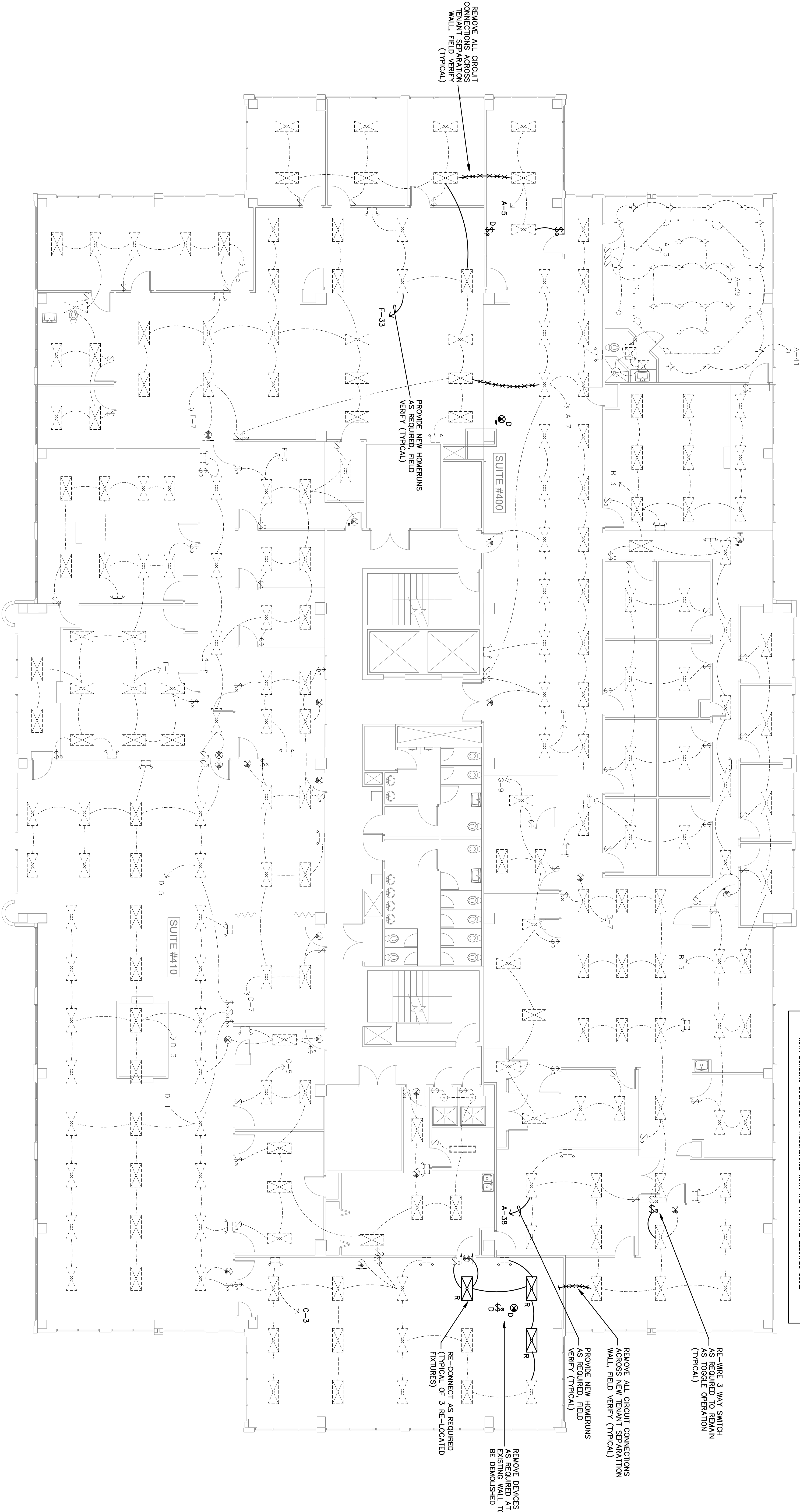

PROPOSED LIGHTING FLOOR PLAN

SCALE: 1/8" = 1'-0"

COMBINED PLAN, NOT FOR CONSTRUCTION

Gilman & Associates, Inc.  
MECHANICAL & ELECTRICAL ENGINEERS  
129 N. FEDERAL HIGHWAY SUITE 202  
Lake Worth, FL 33460 C.A.#009078  
(561) 582-0210 Fax (561) 582-8212  
RONALD D. GILMAN P.E. #37933

PROJ. # 11-0353

WP ASSOC. & SUITE #410

FAIRWAY OFFICE CENTER  
7121 FAIRWAY DRIVE #400  
PALM BEACH GARDENS, FL 33418

PROJECT NUMBER 712110

REVISIONS

1	
2	
3	
4	
5	

DRAWN BY GD

CD

2/21/2012

E-6

birse design inc.

5300 woodland lakes drive  
palm beach gardens, fl 33418

phone 561-249-4001  
fax 772-409-8684  
AA26001615

Bd